

PROPOSED REVISION OF
MUMBAI PORT WEST LIMIT

ANNEXURE II

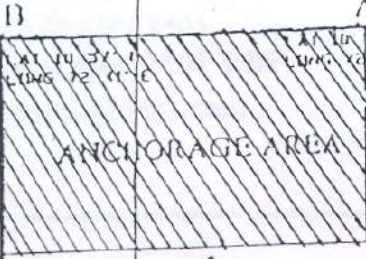

PORT LIGHTERAGE
ANCHORAGE

PROPOSED - PORT LIMIT

AI
LAT 18 56.3' N
LONG 72 45.9' E

EXISTING PORT LIMIT

C
LAT 18 48.5' N
LONG 72 42.50' E

PROPOSED PORT LIMIT

CI
LAT 18 47.7' N
LONG 72 45.1' E

REYASIA WARP, CHANOLI

EXISTING PORT LIMIT

ADDITIONAL AREA
AFTER EXTENSION OF
PORT LIMIT.

CHIEF EXECUTIVE OFFICER
MAHARASHTRA MARITIME BOARD
MUMBAI

Handwritten signature and date:
22/6/06

DRG.NO.
65/2006

18 54 00N
18 51 00N
18 48 00N
18 45 00N
18 42 00N

72 5 00E
72 6 00E
72 7 00E

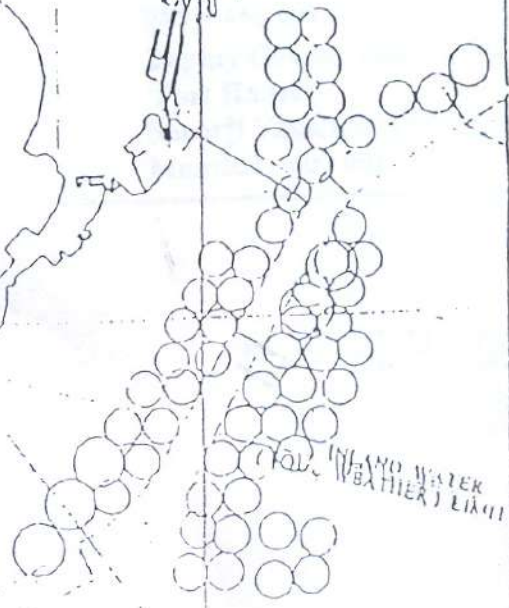

SHOULDER WATER (FOR WEATHER LIMIT)

SHOULDER WATER (FOR WEATHER LIMIT)